

ROLL THE BONES

DRUM SET

5

10

15

19

23

27

32

37

42

47

51

55

59

64

68

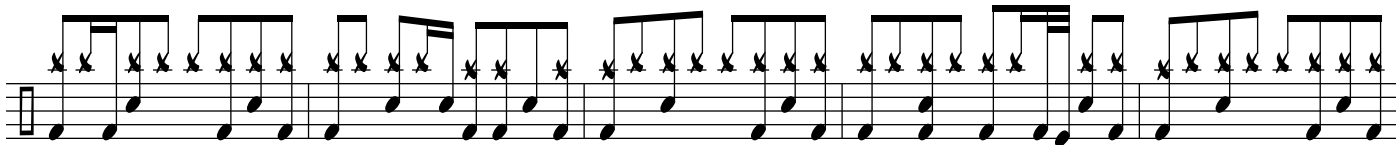

75

78

83

88

93

97

102

107

111

116

120

124

128

132

135