

JOKER AND THE THIEF

DRUM SET

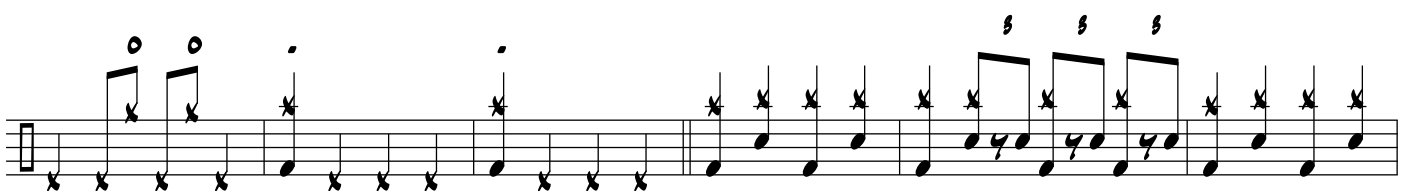
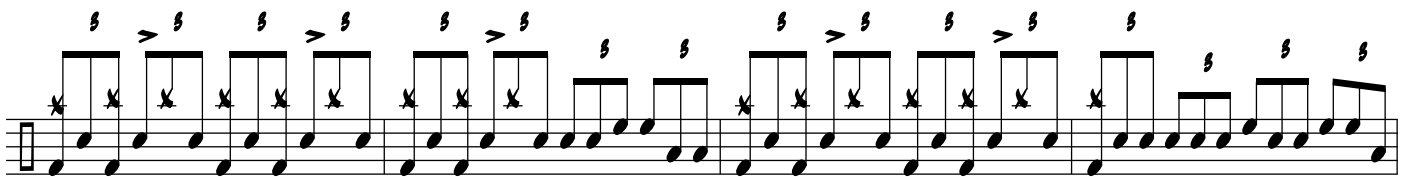
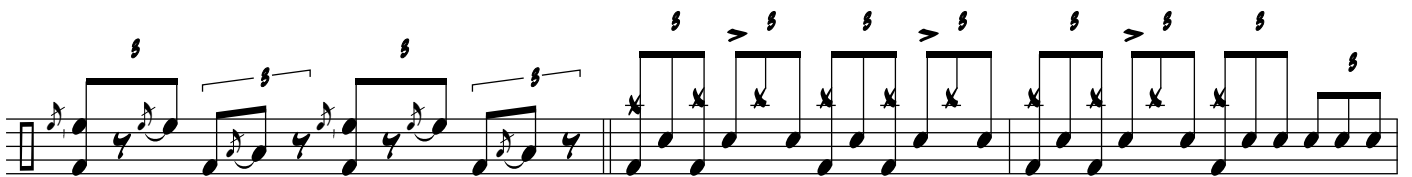
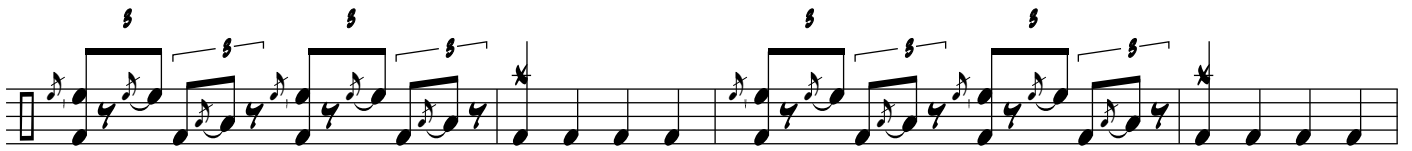
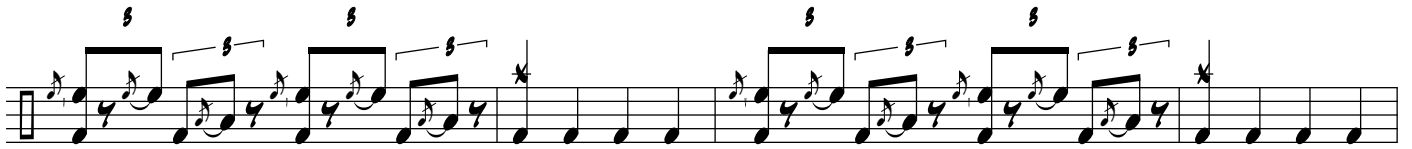

