

IN BLOOM

DRUM SET

HALF OPEN HI HAT

3

CLOSED HI HAT

6

10

HALF OPEN HI HAT

13

16

19

22

25

28

31

34

37

40

43

46

49

52

55

58

62

65

69

72

75

78

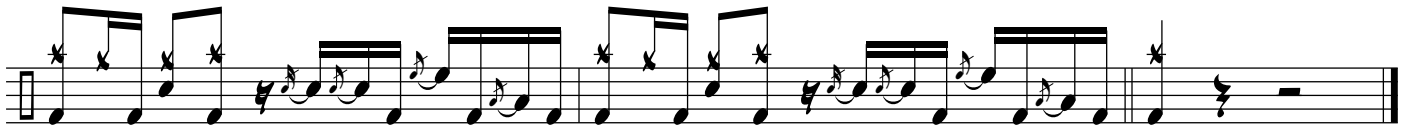

81