

ENTER SANDMAN

♩ = 123

DRUM SET

5

9

14

18

23

27

31

36

41

46

51

56

61

66

71

76

81

86

90

94

99

103

108

113

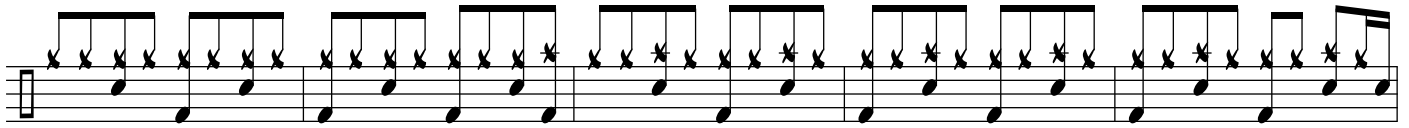

119

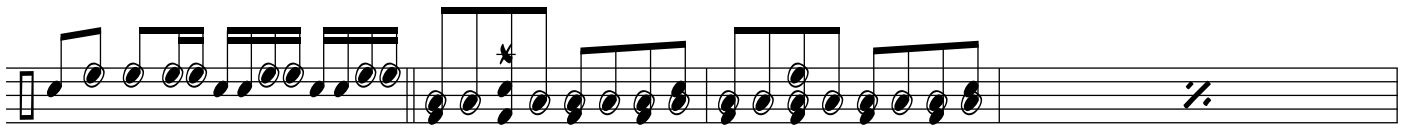

124

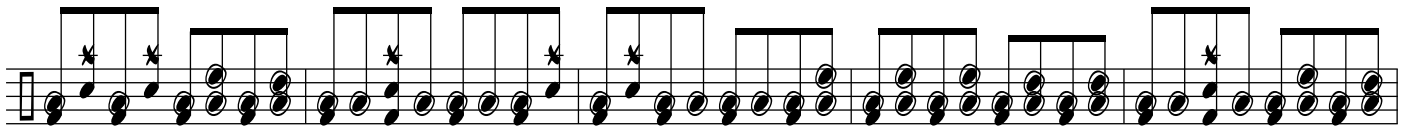

128

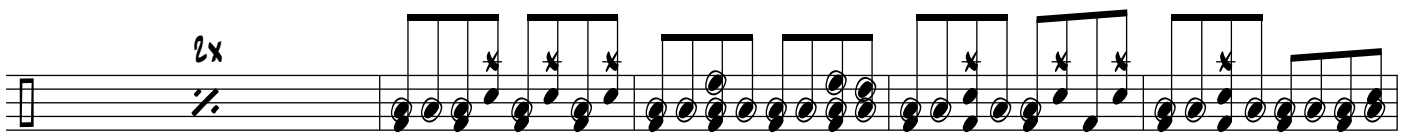

133

138

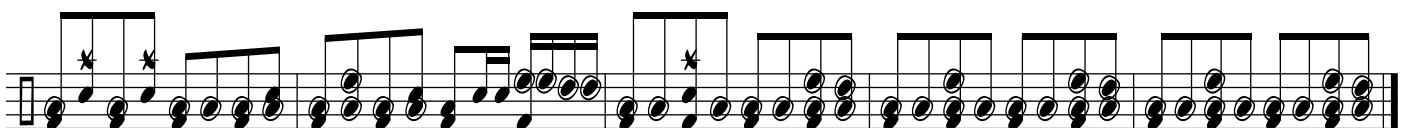

143