

CARAVAN

DRUM SET

4

8

12

16

21

25

30

HALF OPEN HI HAT

35

40

45

50

55

60

65

70

75

79

84

89

94

99

104

108

112

116

119

122

126

130

135

138

141

145

150

3

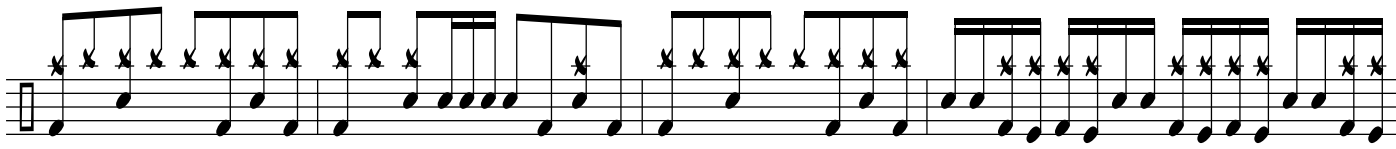

155

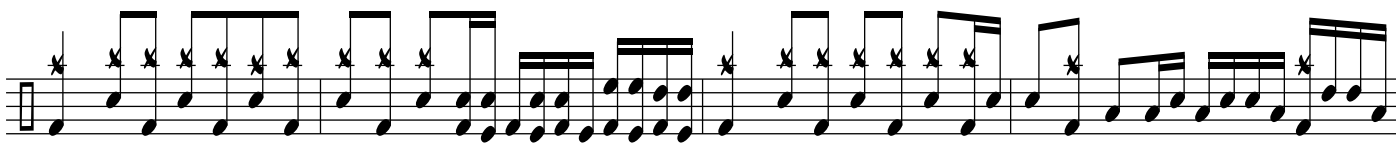

159

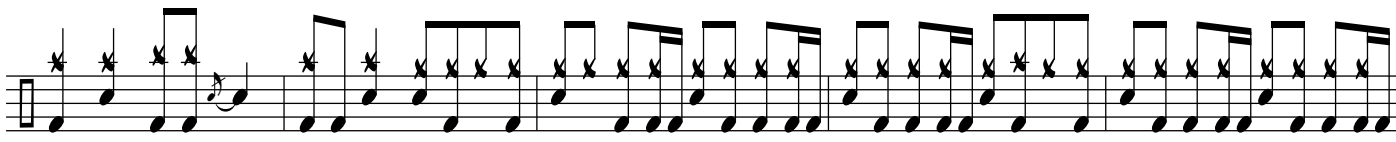

163

168