

# WALK THIS WAY

DRUM SET

5

10

15

20

24

28

33

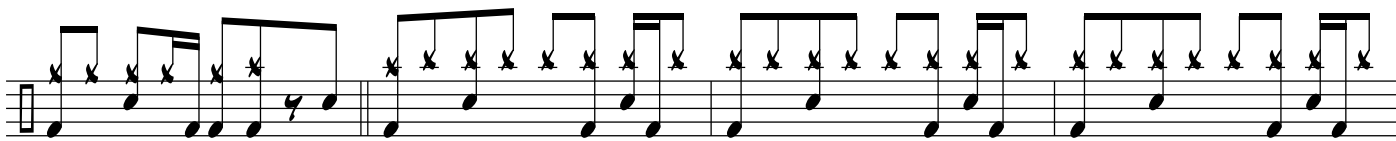

38

42

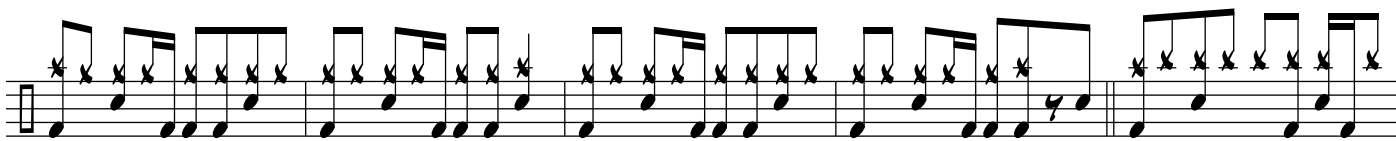

47

52

56

60

64

69

74

79

84

89

94